

# The Oakhill

# 19005 Inndale Drive

Preserve of Lakeville | Lakeville, MN



**4,861 Finished Square Feet**

**5 Bedroom/5 Bath**

**James Hardie Color Plus Siding**

**Custom Cabinetry**

**Coffered Ceiling in Great Room**

**Gourmet Kitchen with Frigidaire Appliances, Quartz Countertops & Ceramic Tile Backsplash**

**Solid Core Doors Throughout Entire Home**

**Finished Lower Level with Gas Fireplace and Entertaining Area**

**All Baths Feature Ceramic Tile Floors and Ceramic Tile Showers**

**Lower Level Entertaining Area**

**Covered Deck**

**Landscaped Yard with Irrigation System**



Floor plans, front elevations, options, upgrades, specifications, incentives, promotions and availability are subject to change without notice. Finished square footage and dimensions are approximate and subject to change without notice. Photos and/or illustrations may not depict actual home plan configuration and/or details and may show available options and upgrades not included in the current base price of the home. Builder License #BC627670.



# The Oakhill

5 Bedrooms | 5 Bathrooms | 3 Car Garage

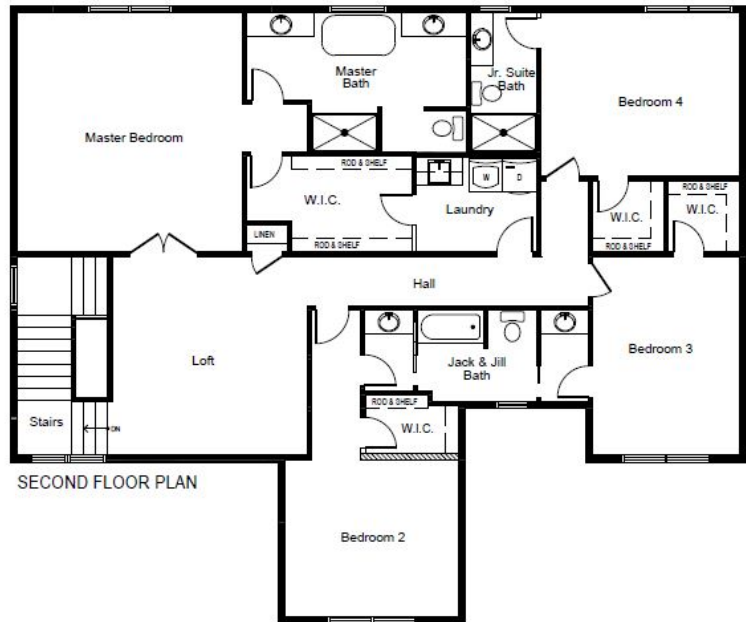

SECOND FLOOR PLAN

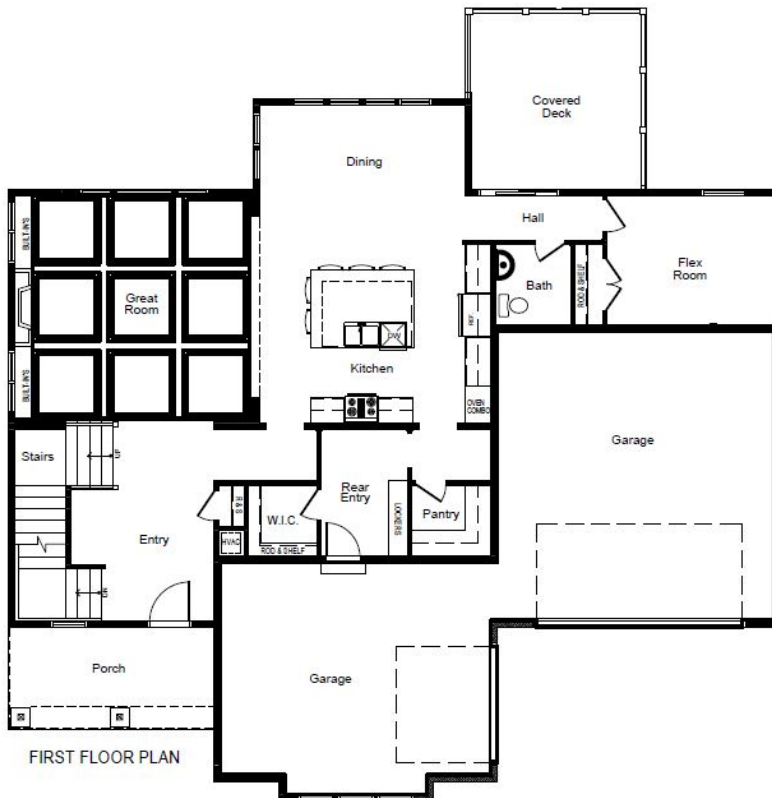

FIRST FLOOR PLAN